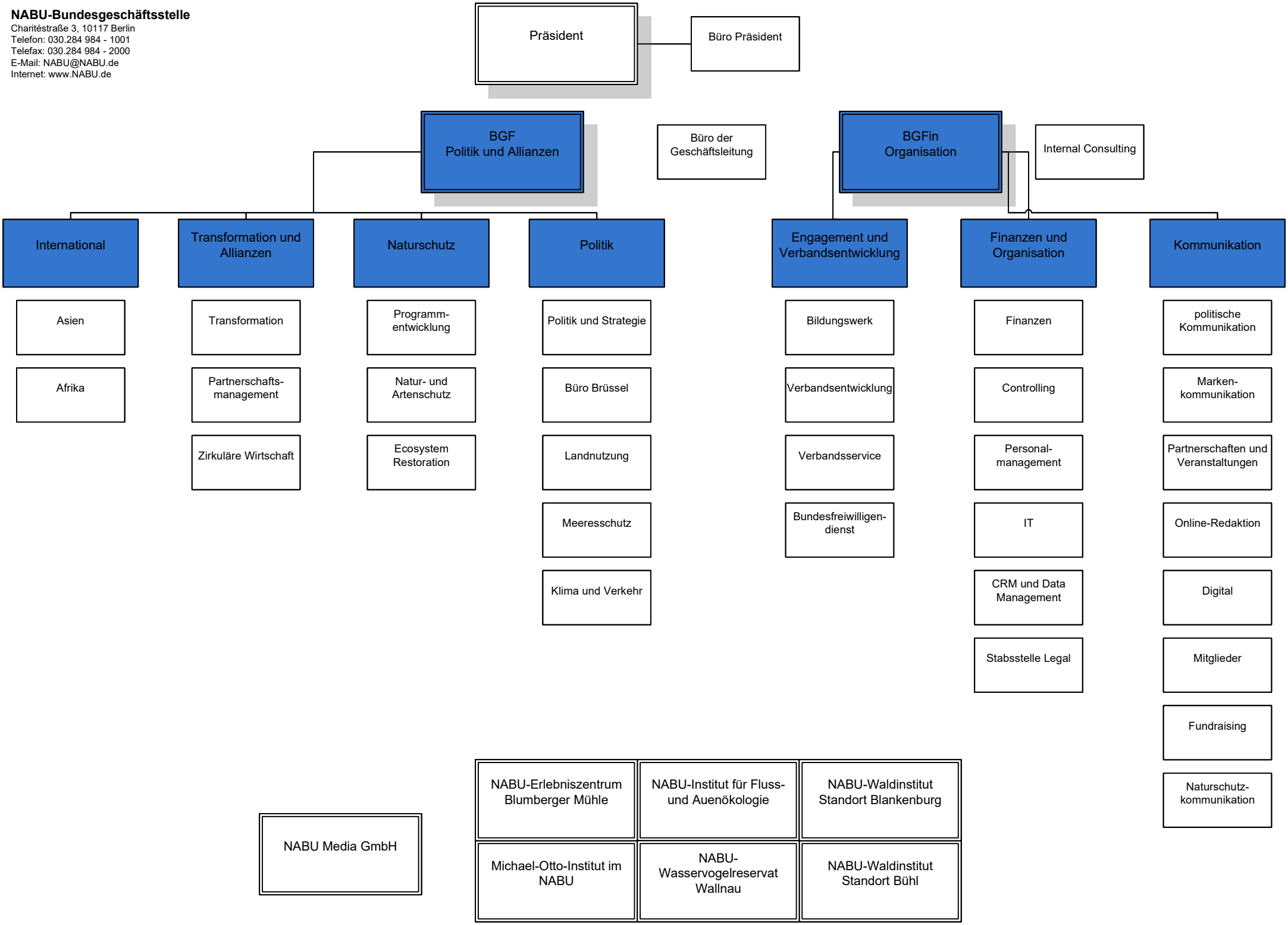NABU-Bundesgeschäftsstelle
Charitéstraße 3, 10117 Berlin
Telefon: 030.284 984 - 1001
Telefax: 030.284 984 - 2000
E-Mail: NABU@NABU.de
Internet: www.NABU.de